



REG.No. 1614

Date.....

सेवा में,
श्रीमान ए
(दिल्य इन एमयोनिटी ट्रस्ट)
विषय → आर्थिक सहायता के संबंध में,

श्रीमान

सावित्र्य निवेदन यह है कि मेरा नाम में तारा है मे
पेटा का रहने वाला हूँ मेरी बेटी का नाम उमारा जो सिर्फ
5 साल की है घर पर खेलते हुए गर्म तेल का कढ़ाई से
जल गई है जिसका इलाज आगरा एस न (SN Hospital)
में चल रहा है। हमारी आर्थिक स्थिति बिल्कुल ठीक नहीं
है। इसलिए हम अपनी बेटी का इलाज करने में असमर्थ
हूँ। मैं

अतः श्रीमान (दिल्य इन एमयोनिटी ट्रस्ट) और सभी दान
दाताओं से मेरा निवेदन है कि मेरी बेटी उमारा के
इलाज में मदद करें।

श्रीतारा
For HELP IN HUMANITY TRUST

प्राथमिक
एट ट्रस्ट
उत्तर प्रदेश

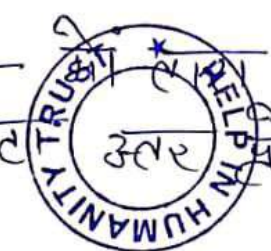

Signature

Trustee

Call
+91 7701996097

Message
contact@helpinhumanity.org

Office Address
C-5/6 New Ashok Nagar
Delhi, 110096

ATT PASS ISSUED



INDOOR BED HEAD TICKET

20240428818
S. No. 27535



S.N. Medical College Hospital, AGRA

Department: ED/P

M.O. No: II

O.P.D./ Registration No. 26093

M.R.D. No. :

Patient's Name : Umra

Age : 57 Sex : Fch.

S/D/W : 0/0 Mohd Tara

Ward Bed No. :

Address : R/O Peepal Khediya
(etah) P/S Riwre
(etah)

Date of Admission :

Provisional Diagnosis : Fever & Hepatosplenomegaly
(to evaluate)

D.O.A. : 06/09/24 at 4:05pm.

Final Diagnosis :

Marital Status.....

Date of Transfer :

Educational Stuatues.....

Date of Discharge :

Occupation.....

Aadhaar No.....

Result : Discharge/LAMA/Abscond/Death

B/B - (पितर)

Sign. of MOIC

NOTES

(P)
Vishal Kumar
or Ray

मौतारा

मौतारा

Name of Resident : 1st Year.....

2nd Year.....

3rd Year.....

Progress Report

Date	Progress / Vitals	Treatment
	PR - 146/u RA - 32/u P ₂ - 96-1 @ RA Temp - A/F BP - 96/54 u	Wt 12 kg Δw - fever & hepatosplenomegaly - Prognosis explained - At RA - orally allow d
	C/S/B JRU (cpm) - Aetiology ⊕ - Mild Tachypnoea R/A - Bil E/AE Crepts ⊕ over ⊕ (L) PMA P/A - Distended Liver 3-4cm Spleen - JP CVS - S1S2 ⊕; No murmur CNS - Druggable; $\frac{N/N}{N/N}$ Tone Pupils NSNR DTR - MR Plantar - B/L flex	① Zj Cefotaxim Zj ofloxacin @ 100 (1g/100ml) → 6ml i/v BID ② Zj amikacin @ 15 (250mg/ml) 0.72ml i/v BID ③ Zj emet @ 0.2mg/kg/dose (2mg/ml) → 1.2ml i/v TDS ④ Zj ailoc @ 2 (25mg/ml) @ 48ml i/v BID ⑤ Zj PCM @ 15 (150mg/ml) 1.2ml i/v TDS
	1) Cefotaxim (Zij.) 2) MP, Widal, PSMP, Viral markers 3) Hep A 4) USG W/A 5) PT/INR, aPTT 6) S. Bil R/C 7) RBS & S/E monitoring 8) CXR & XRay Abdom	IVF, DIVS 566ml i/v over 8h 46ml/h + 5 ML MV2 infu

Progress Report

Date	Progress / Vitals	Treatment
	<p><u>C/S/B/P₂</u> <u>Refrs</u> (d)</p> <p>CUS + SI₂ (r)</p> <p>RIS + BIL AB (r) / <u>Acetophenone</u></p> <p>PIA + <u>Distended</u>, Liver = <u>Uroth</u></p> <p>CNS + <u>WNL</u> <u>Spleen 1-2cm</u></p> <p><u>Plan</u>:</p> <ul style="list-style-type: none"> • WAB • CBC LFT KFT SB • CRP <u>eg</u> • CAT + PA view • USHWA • <u>Long Antibiotics</u> ? • <u>MP + wid</u> ? • <u>Ref-A</u> 	<p><u>C/S/B & Nodules</u> <u>Uroth</u></p> <ul style="list-style-type: none"> - MVI in fluid - ↑ carb diet <div style="border: 1px solid black; padding: 5px; margin: 5px 0;"> <p>- <u>vital markers</u></p> </div> <ul style="list-style-type: none"> - CBC + CRP
	<p><u>Over to ward</u></p> <p>Ref A → <u>from clinical</u>.</p> <p>Also + PT-INR → <u>Kindly dispatch</u></p> <p>CBP → <u>Kindly dispatch</u>.</p>	



Physical Examination

Examination :

PR - 146/min
 RR - 32/min
 SpO₂ - 96% @ RR
 Temp - A/F
 BP - 96/64 mmHg.

Ballar - +st-
 Jctum - +st-
 Clubbing }
 Cyanosis } Absent
 LAD }
 Edema }

Examination :

CNS - Oriented to time place person

CVS - S₁ S₂ +st

R/S - B/L Aumenty +st

P/A - soft, nontender,

liver -> 4 to 5 cm
 spleen -> 1-2 cm

amination :

PAST HISTORY

no v/o previous hospitalizations

FAMILY HISTORY

no h/o TB, D.M, HTM, thyroid, etc

PERSONAL HISTORY

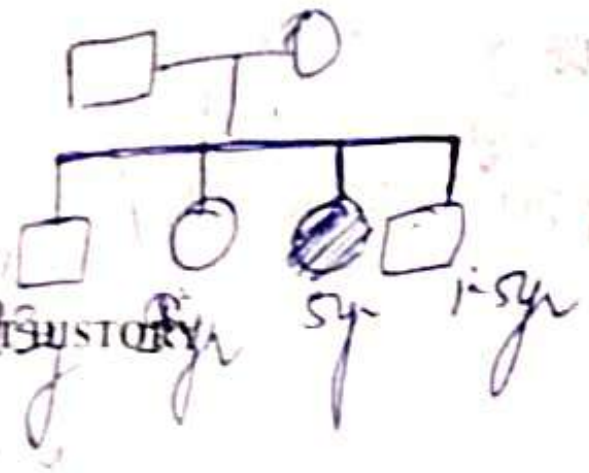

TREATMENT HISTORY

ANY OTHER RELEVANT HISTORY

ALLERGY HISTORY



complete immunization till date

H/o Hep 2B/2C in another

non-progressive
of
liver
B. wt -> 76kg

PAST HISTORY

↳ No documented history of HTN

FAMILY HISTORY

↳ Not significant

PERSONAL HISTORY

↳ Not significant

TREATMENT HISTORY/

ANY OTHER RELEVANT HISTORY/

ALLERGY HISTORY

Final

